

SalesForce.com Oppty #:

Submitted by:

**ACTUATOR APPLICATION FORM**

**Customer Information**

<b>Customer Name:</b>				
<b>Project Name:</b>			<b>Date Submitted:</b>	
<b>Contact Name:</b>			<b>Date Needed:</b>	
<b>Title:</b>			<b>Customer Spec. #:</b>	
<b>Address:</b>	(Street)			<b>RFQ#:</b>
	(City)	(ST)	(ZIP)	(Country)
<b>Phone:</b>		<b>Email:</b>		
<i>If Distributor, End Customer:</i>				
<i>End Customer's Market/Products:</i>				

**Application Overview**

*New application/machine:*     *Replace Hydraulics:*     *Replace Pneumatics:*     *Displace other EMA:*

*Application Description:*

Product Preference

Transmission Preference

Request Type

*Ram-Style (Rod Type):*

*Timing Belt:*

*Detailed Formal Proposal:*

*Rodless Actuator:*

*Ballscrew:*

*Formal Quote:*

*Screw Jack:*

*Trapezoidal/Acme Screw:*

*Budget Quote:*

*Other (describe below):*

*Rollerscrew:*

*Product Selection Only:*

*None (Guide Tube)*

*Quantity Required / Schedule:*

**Application Requirements**

<b>Stroke Length:</b>		<b>Move Profile</b> (if complex, describe in notes section)
<b>Precision / Repeatability:</b>		
<b>Required Life:</b>		
<b>Orientation:</b>		
<b>Externally Guided Load? (Y/N):</b>		
<b>Mass carried/moved:</b>		
<b>Axial Thrust Load (Force):</b>		
		<b>Distance:</b>
		<b>Move Time:</b>
		<b>Dwell Time:</b>
		<b>Max Velocity:</b>
		<b>Acceleration:</b>
		<b>Duty Cycle:</b>
		<b>Operation (Hours/Day):</b>

## Environmental Considerations

### Location / Conditions

- Industrial / Factory:**   
**Food Grade:**   
**Washdown:**   
**Exterior:**   
**Cleanroom:**

**Operating Temperature Range:**

**Humidity (if applicable):**

**Required IP rating (if applicable):**

**Impact/shock (describe, if applicable):**

### Solid Contaminants

- None:**   
**Non-abrasive:**   
**Abrasive:**   
**Course chips:**   
**Fine dust:**

### Liquid Contaminants

- None:**   
**Dripping:**   
**Mist / spray:**   
**Splashing:**   
**High pressure:**   
**Submerged:**

## System Information

### Motor Provided by

- Customer:**   
**Distributor:**   
**PT / AAI:**

### Motor / System Type:

- Brushless Servo:**   
**DC Motor:**   
**Stepper Motor:**   
**AC Motor:**   
**Other:**

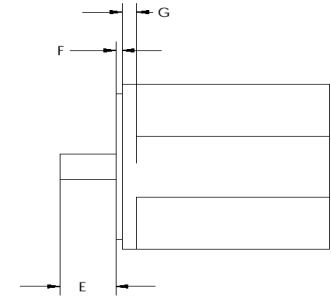
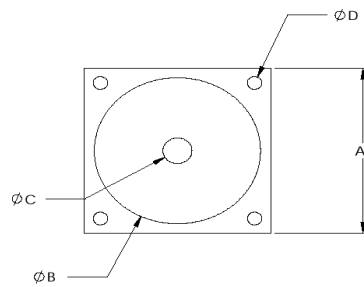

**Motor Manufacturer:**

**Motor Model Number:**

**Specify voltage(s) available:**

--

**Frame Size (A):**

**Pilot Diameter (B):**

**Shaft Diameter (C):**

**Bolt Hole Diameter (D):**

**Shaft Length (E):**

**Pilot Depth (F):**

**Flange Thickness (G):**

**Bolt Hole Circle Diameter (H):**

**Shaft Key Description:**

## Screw Jack Specifics

<p><u>Version</u></p> <p>Translating Screw (N): <input type="checkbox"/></p> <p>Translating Screw, anti-rotate (V): <input type="checkbox"/></p> <p>Translating Nut (R): <input type="checkbox"/></p> <p><u>Gear Ratio</u></p> <p>High Speed (H): <input type="checkbox"/></p> <p>Low Speed (L): <input type="checkbox"/></p> <p><u>Screw End Features</u></p> <p>Standard threads (G): <input type="checkbox"/></p> <p>Cylindrical end (Z): <input type="checkbox"/></p> <p>No end machining (0): <input type="checkbox"/></p> <p>Special (S): <input type="checkbox"/></p> <p><u>Standard Accessories:</u></p> <p>Trunnion Nut Mounting (KAR): <input type="checkbox"/></p> <p>Mounting Feet (L): <input type="checkbox"/></p> <p>Mounting Trunnions (K): <input type="checkbox"/></p> <p>Fixed Limit Switches, N/V only: <input type="checkbox"/></p> <p>Adjustable Limit Switches, N/V only: <input type="checkbox"/></p> <p>Safety Nut (SFM): <input type="checkbox"/></p>	<p><u>End Fitting</u></p> <p>Without (O): <input type="checkbox"/></p> <p>Top Plate (BP): <input type="checkbox"/></p> <p>Fork End / Female Clevis (GA): <input type="checkbox"/></p> <p>Clevis / Female Eye (GK): <input type="checkbox"/></p> <p><u>End Fitting</u></p> <p>Without (O): <input type="checkbox"/></p> <p>With Bellows (F): <input type="checkbox"/></p> <p><u>Nut (for R type)</u></p> <p>Without (O): <input type="checkbox"/></p> <p>EFM Trapezoidal (1): <input type="checkbox"/></p> <p>KGF Flanged Ballnut (2): <input type="checkbox"/></p> <p>KGM Cylindrical Ballnut (3): <input type="checkbox"/></p> <p><u>Peak Force Is Applied In:</u></p> <p>Compression (during extension): <input type="checkbox"/></p> <p>Tension (during retraction): <input type="checkbox"/></p> <p>Both Compression and Tension: <input type="checkbox"/></p> <p><u>System Configuration</u></p> <p>Load is shared by how many Jacks: <input type="text"/></p> <p>Distance(s) between Jacks: <input type="text"/></p> <p>PT / AAI to supply line shafts &amp; gearboxes: <input type="checkbox"/></p> <p>Number of MGK required: <input type="text"/></p>	<p><u>Stop Collar</u></p> <p>Without (O): <input type="checkbox"/></p> <p>With, N/V versions only (A): <input type="checkbox"/></p> <p><u>Special Features</u></p> <p>Without (O): <input type="checkbox"/></p> <p>Standard Accessories (Z): <input type="checkbox"/></p> <p>Special Accessories (S): <input type="checkbox"/></p> <p><u>Screw Dimensions</u></p> <p>Default (0): <input type="checkbox"/></p> <p>4005, M4 KGS only (1): <input type="checkbox"/></p> <p>4010, M4 KGS only (2): <input type="checkbox"/></p>
---	--	--

## Provide Additional Details Here